Figures

finger grips for a better hold

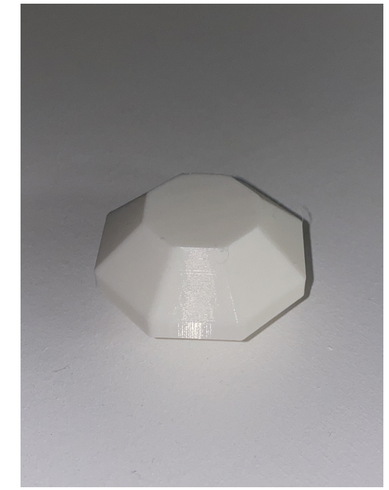

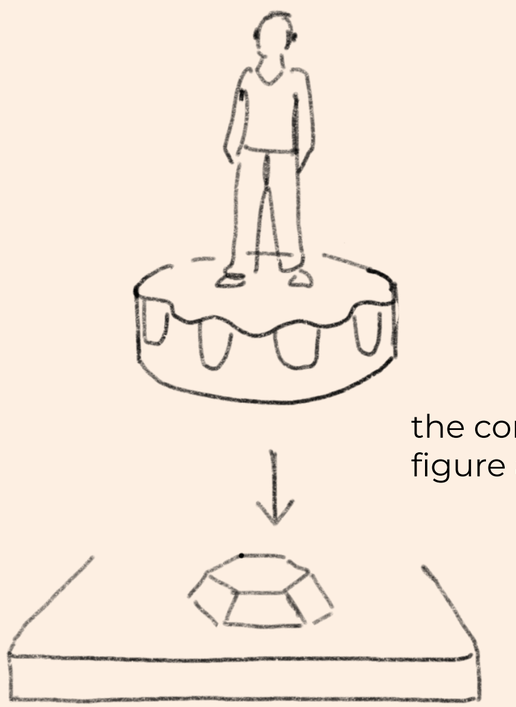

the connecting piece between the figure and the table